

# Seminole Springs District Commissioner's Meeting

September 8, 2011

1. Opening
2. Invocation
3. Welcome & Introductions
  - a. New Commissioners:
4. UVTS Recap
5. Roundtable Commissioner Reports
  - a. Cub Scouts – Linda Braswell
  - b. Boy Scouts – Lou Eisenberg
  - c. Venturing – John Lapotaire
6. Commissioner Education
  - a. Monthly topic – Eleanor Johnson
7. ADC Breakout
  - a. South: Ron Blaisdell
  - b. Central: Don Martino
  - c. North: Harvey Francisco
  - d. Wekiwa: John Halter
  - e. Exploring: Pete Thompson
  - f. LDS: Jim Robertson
8. Announcements
  - a. "Dish with Commish" – Sep 24<sup>th</sup>, Panera Bread, SR 434, Longwood, 8:30 a.m.
  - b. Units with no Commissioner Assigned
9. From the District Exec
10. District Commissioner's Minute
11. Adjourn

Upcoming events where Commissioners can get good unit contacts, please attend if you are available:

- Tipisa Lodge Fall Fellowship, Camp La-No-Che, September 9<sup>th</sup> - 11<sup>th</sup>
- District Training Day (Cub, Scout, Varsity, Venturing, CoR, Exploring), October 8<sup>th</sup>
- District Cub Family Campout, October 7<sup>th</sup> – 8<sup>th</sup>
- Council Camporee, December 2<sup>nd</sup> – 4<sup>th</sup>, Camp La-No-Che (the Ranch)
- University of Scouting, January 28<sup>th</sup>, 2012, Timber Creek HS (East Orlando)

2011 School Night Schedule

Date	Time	School	Pack	Contact	Phone	Email	Presentor
8/4	6:00	Page Private School	854	Bruce Haefner	(407) 330-2286	Bruce.Haefner@tcelectric.com	
8/12	7:00	Altamonte Christian	830	Larry Poliner	407-452-8633	<a href="mailto:pack830@cfl.rr.com">pack830@cfl.rr.com</a>	
8/16	7:00	All Souls Catholic	898	Andrew Valente	407-324-9437	<a href="mailto:avalent5@bellsouth.net">avalent5@bellsouth.net</a>	
8/16	0:00	Lake Mary Prep	980	Sonja Schmal	321-377-8975	<a href="mailto:msonnie377@aol.com">msonnie377@aol.com</a>	
8/18	7:00	Annunciation Catholic	630	John Williamson	407-389-0213	<a href="mailto:jawilliamson63@gmail.com">jwilliamson63@gmail.com</a>	Peggy
8/23	6:00	Sterling Park	251	Michael Franks	407-617-9916	<a href="mailto:Michael@scoutpack251.com">Michael@scoutpack251.com</a>	Randy
8/23	7:00	Lake Orienta	830	Larry Poliner	407-452-8633	<a href="mailto:pack830@cfl.rr.com">pack830@cfl.rr.com</a>	Lou Eisenberg
8/24	7:00	English Estates	692	Michael Townes	407-719-0932	<a href="mailto:mtownes64@gmail.com">mtownes64@gmail.com</a>	Peggy H
8/24	7:00	Layer	196	Kevin Rushforth	407-864-6630	<a href="mailto:krushforth@yahoo.com">krushforth@yahoo.com</a>	Randy
8/24	7:00	Winter Springs	196	Kevin Rushforth	407-864-6630	<a href="mailto:krushforth@yahoo.com">krushforth@yahoo.com</a>	Sandee
8/24	7:00	Heathrow	529, 263	Kevin Flay	407-782-9056	<a href="mailto:kevin_flay@yahoo.com">kevin_flay@yahoo.com</a>	Lou Eisenberg
8/25	6:00	Lake Mary	242	Brad Cholette	407-687-4887	<a href="mailto:bradc611@yahoo.com">bradc611@yahoo.com</a>	Lou Eisenberg
8/25	7:00	Highlands	491	Jayme Scott	407-463-7227	<a href="mailto:cubscoutpack491@gmail.com">cubscoutpack491@gmail.com</a>	Peggy
8/25	7:00	St. Mary Magdalen	38	Joe Snider	407-328-0855	<a href="mailto:wj.snider@yahoo.com">wj.snider@yahoo.com</a>	
8/29	7:00	Holy Cross Lutheran Acade	854	Bruce Haefner	(407) 330-2286	Bruce.Haefner@tcelectric.com	Peggy H
8/30	7:00	Wicklow	543	Brian Nash	407-687-2911	<a href="mailto:thatoldhouseinc@cfl.rr.com">thatoldhouseinc@cfl.rr.com</a>	
8/30	7:00	Idyllwilde	543, 529	Brian Nash	407-687-2911	<a href="mailto:thatoldhouseinc@cfl.rr.com">thatoldhouseinc@cfl.rr.com</a>	Peggy H
8/30	7:00	Casselberry	341	Jessica Rosario	407-212-7301	<a href="mailto:cubpack341@gmail.com">cubpack341@gmail.com</a>	Randy
8/30	7:00	Crystal Lake	980	Sonja Schmal	321-377-8975	<a href="mailto:msonnie377@aol.com">msonnie377@aol.com</a>	Lou Eisenberg
8/30	6:00	Hamilton	953	Audrey Moye	407-272-2943	<a href="mailto:amoye80@yahoo.com">amoye80@yahoo.com</a>	Donna
8/31	7:00	Altamonte	237	Cathi Fox	407-970-1542	<a href="mailto:cub237@cfl.rr.com">cub237@cfl.rr.com</a>	Peggy H
8/31	6:30	Woodlands	234	Sandee Sifrit	407-302-4989	<a href="mailto:longwoodpack234@yahoo.com">longwoodpack234@yahoo.com</a>	Randy
9/1	7:00	Bentley	854	Bruce Haefner	(407) 330-2286	Bruce.Haefner@tcelectric.com	Lou Eisenberg
9/1	6:30	Red Bug	787	Troy Peterson	407-339-3017	<a href="mailto:chongdoe@cfl.rr.com">chongdoe@cfl.rr.com</a>	Peggy H
9/1	7:00	Pine Crest	953	Audrey Moye	407-272-2943	<a href="mailto:amoye80@yahoo.com">amoye80@yahoo.com</a>	Donna
9/7	6:30	Midway	34	Dennis Walking	407-330-1272	<a href="mailto:deefactor@aol.com">deefactor@aol.com</a>	
9/7	7:00	Sabal Point	773	Laura Gross	(407) 869-5864	<a href="mailto:laura@sunshine.bz">laura@sunshine.bz</a>	Randy
9/7	7:00	Wekiva	46	Lisa Shinneman	407-580-2165	<a href="mailto:lisa@cubpack46.org">lisa@cubpack46.org</a>	Peggy H
9/7	5:00	Choices in Learning	234	Sandee Sifrit	407-302-4989	<a href="mailto:longwoodpack234@yahoo.com">longwoodpack234@yahoo.com</a>	Sandee
9/8	7:00	Bear Lake	230	Tim Platt	407-455-1865	<a href="mailto:tplatt37@yahoo.com">tplatt37@yahoo.com</a>	Peggy H

2011 School Night Schedule

Date	Time	School	Pack	Contact	Phone	Email	Presentor
9/8	7:00	Forest City	4	Keith Rimmer	407-921-1997	<a href="mailto:pack4troop4@aol.com">pack4troop4@aol.com</a>	Sandee
9/8	6:30	Wilson	507	Ben Irwin	407-506-8790	<a href="mailto:birwin@ecflats.com">birwin@ecflats.com</a>	Lou Eisenberg
9/8	7:00	Goldsboro	34	Dennis Walking	407-330-1272	<a href="mailto:deefactor@aol.com">deefactor@aol.com</a>	Randy
9/13	7:00	Spring Lake	4	Keith Rimmer	407-921-1997	<a href="mailto:pack4troop4@aol.com">pack4troop4@aol.com</a>	Peggy H
9/13	7:00	Sweetwater Episcopal	46	Lisa Shinneman	407-580-2165	<a href="mailto:lisa@cubpack46.org">lisa@cubpack46.org</a>	Randy
??	7:00	Galileo Charter	34	Dennis Walking	407-330-1272	<a href="mailto:deefactor@aol.com">deefactor@aol.com</a>	



Ron Blaisdell <ron@blaisdell.com>

---

## Recruitment at Middle Schools

---

Randy Steil <Randy.Steil@cflscouting.org>

Wed, Aug 31, 2011 at 3:47 PM

Hello-

Below are the dates for recruitment at the middle schools. Please let me know if your troop plans to attend any of them:

9/20	7:00	<b>Greenwood Lakes</b>
9/21	7:00	<b>Markham Woods</b>
9/22	7:00	<b>Millennium</b>
9/27	7:00	<b>Milwee</b>
9/28	7:00	<b>Rock Lake</b>
10/4	7:00	<b>South Seminole</b>
10/5	7:00	<b>Sanford</b>
10/6	7:00	<b>Teague</b>

Thanks,

**Randy Steil** | District Director

**BOY SCOUTS OF AMERICA**  
Central Florida Council, Seminole Springs District

1951 S Orange Blossom Trail  
Apopka, FL 32703  
407.703.0238  
[Randy.Steil@cflscouting.org](mailto:Randy.Steil@cflscouting.org)



**Prepared. For Life.™**

---

Unit Contact Performance

Units Contacted	Units	Percent
January	60	88.24
February	68	100.00
March	66	97.06
April	66	98.51
May	68	100.00
June	68	100.00
July	68	100.00
August	69	100.00
September		
October		
November		
December		

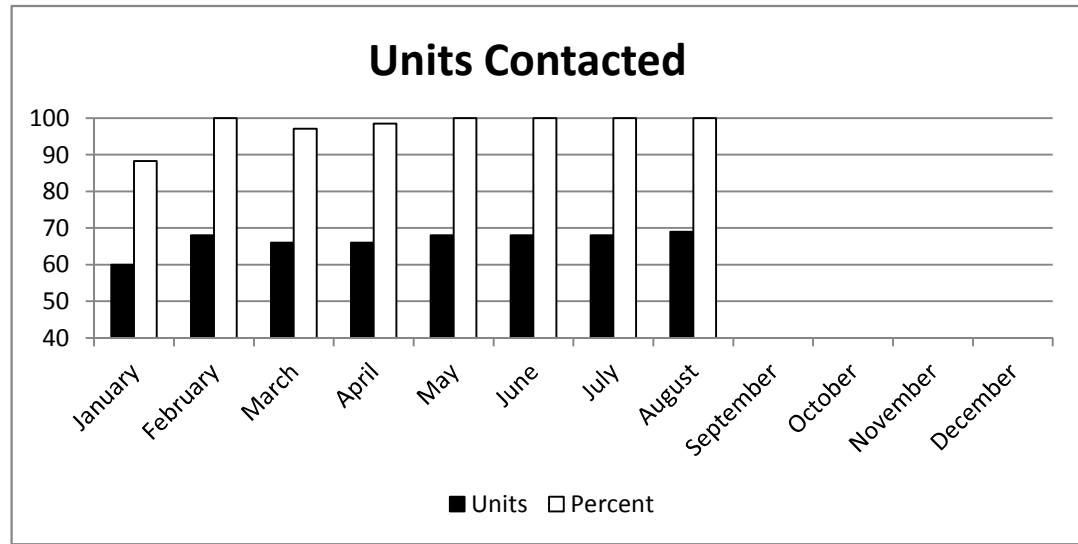

Contacts	Total	
January	136	
February	209	
March	200	
April	230	
May	201	
June	226	
July	174	
August	186	
September		
October		
November		
December		
<b>Total Contacts</b>	<b>1562</b>	<b>1953</b>

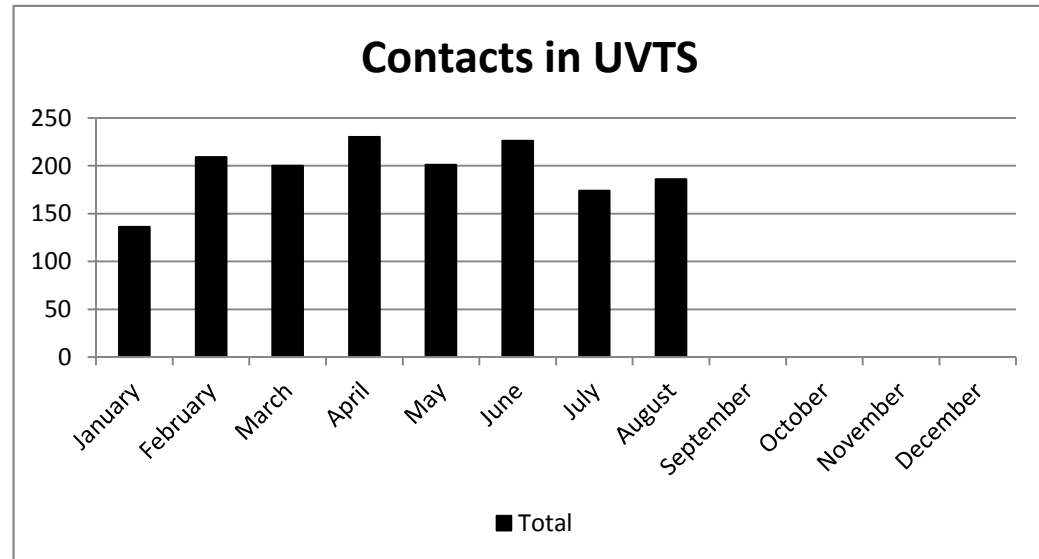

## Unit Contact Performance

	Percent
6+ Contacts	
January	2.94
February	33.82
March	72.06
April	100.00
May	98.55
June	100.00
July	100.00
August	98.55
September	
October	
November	
December	

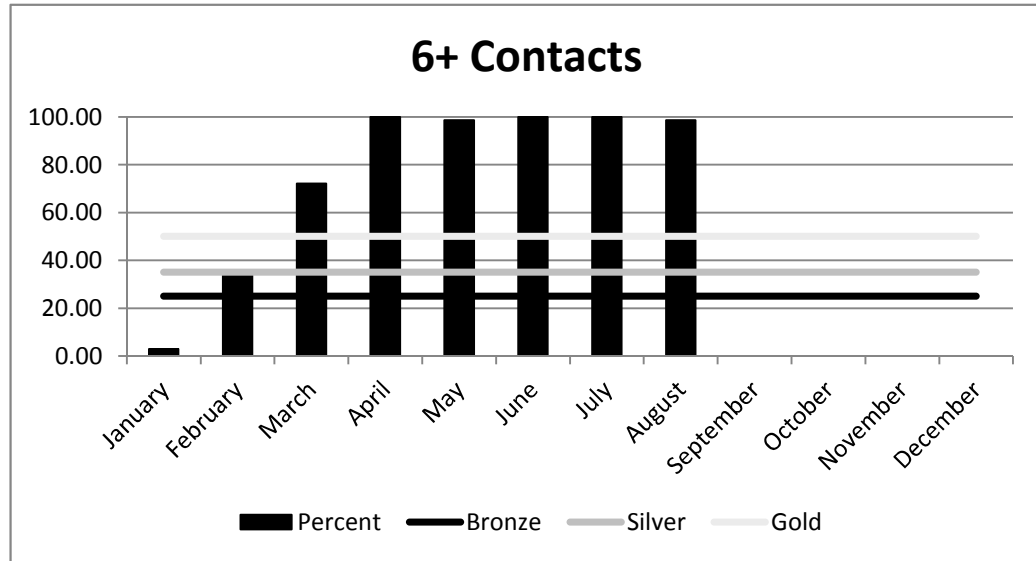

Unit "Visits"	Number	% of Units	% of Total
January	88	73.53	64.71
February	107	75.00	51.20
March	109	75.00	54.50
April	158	82.09	68.70
May	121	83.82	60.20
June	57	29.41	25.22
July	21	23.53	12.07
August	73	52.17	39.25
September			
October			
November			
December			
<b>Total</b>	734		46.99
<b>Avg</b>	91.75	61.82	

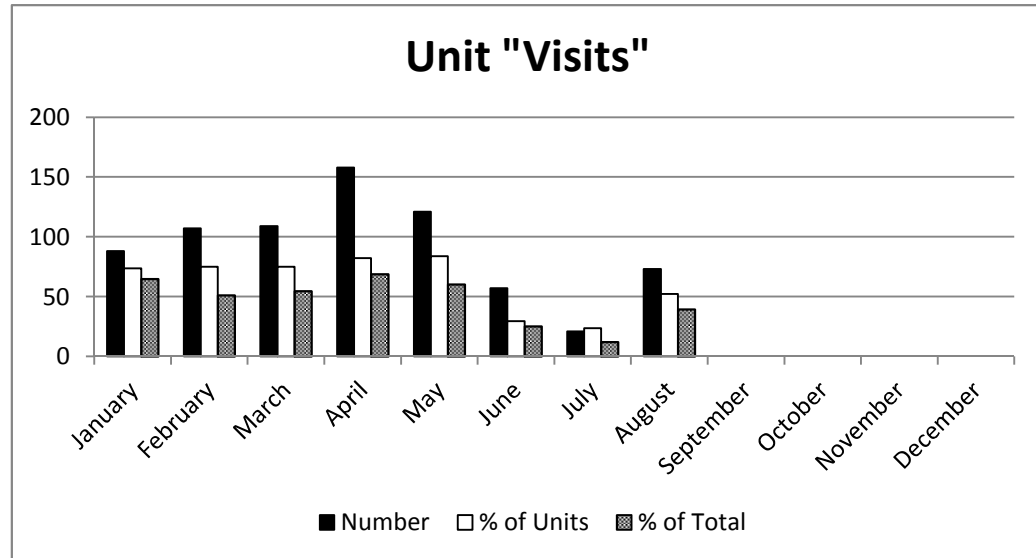

Unit Contact Performance

Unit Distribution	Number	% of Units
Pack	29	42.03%
Troop	28	40.58%
Team	3	4.35%
Crew	9	13.04%
Total	69	

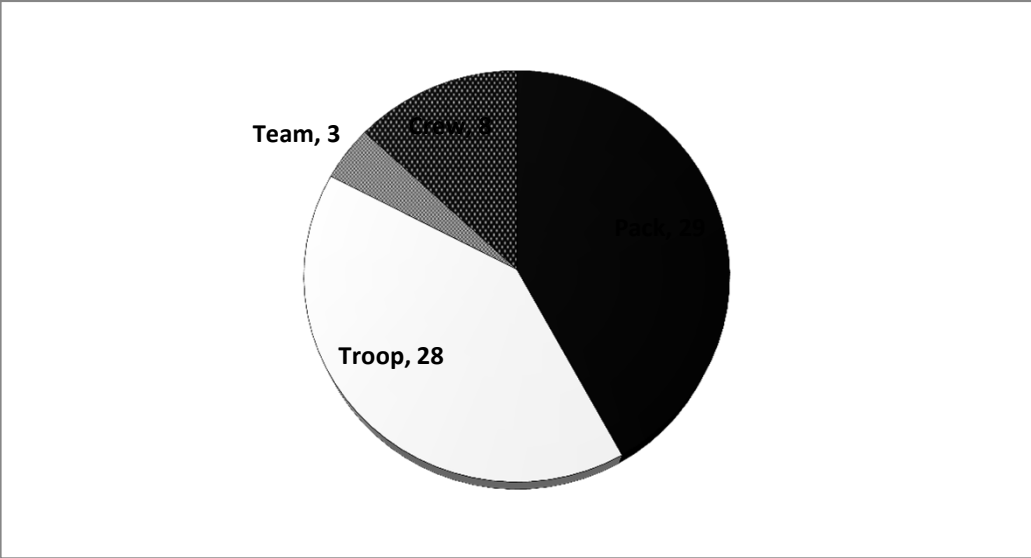

	Units Contacted		
Jan	60	68	88.24%
Feb	68	68	100.00%
Mar	66	68	97.06%
Apr	66	67	98.51%
May	68	68	100.00%
June	68	68	100.00%
July	68	68	100.00%
Aug	69	69	100.00%
<b>Total</b>	<b>533</b>	<b>544</b>	<b>97.98%</b>

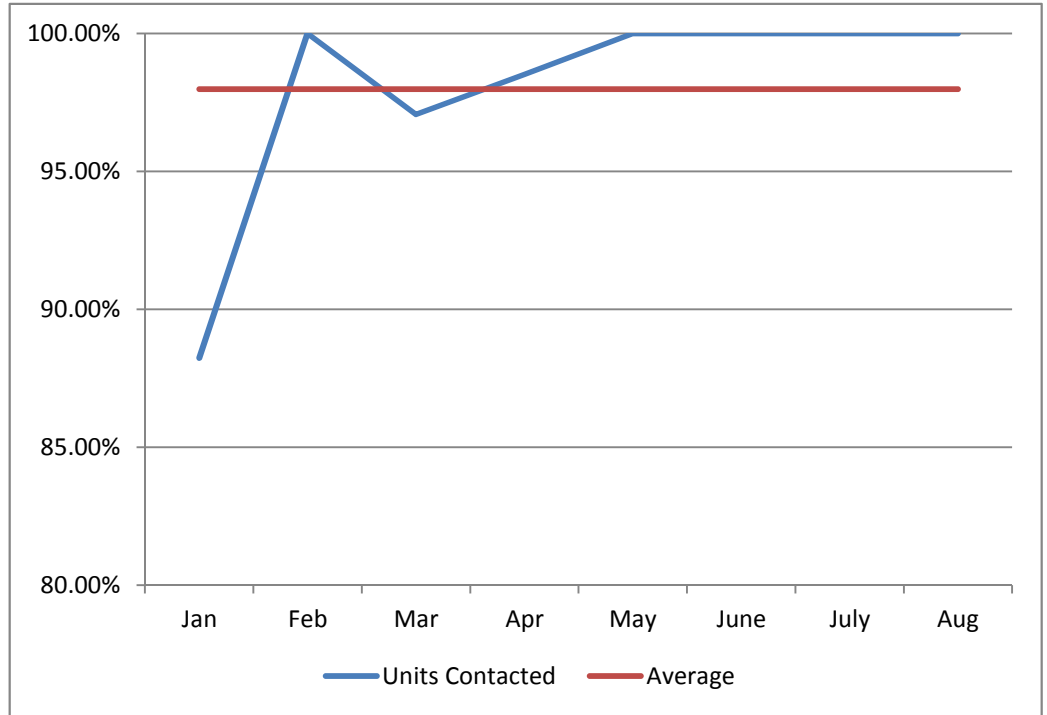

	Unit "Visits"		
Jan	50	68	73.53%
Feb	51	68	75.00%
Mar	51	68	75.00%
Apr	55	67	82.09%
May	57	68	83.82%
Jun	20	68	29.41%
Jul	16	68	23.53%
Aug	36	69	52.17%
<b>Total</b>	<b>336</b>	<b>544</b>	<b>61.76%</b>

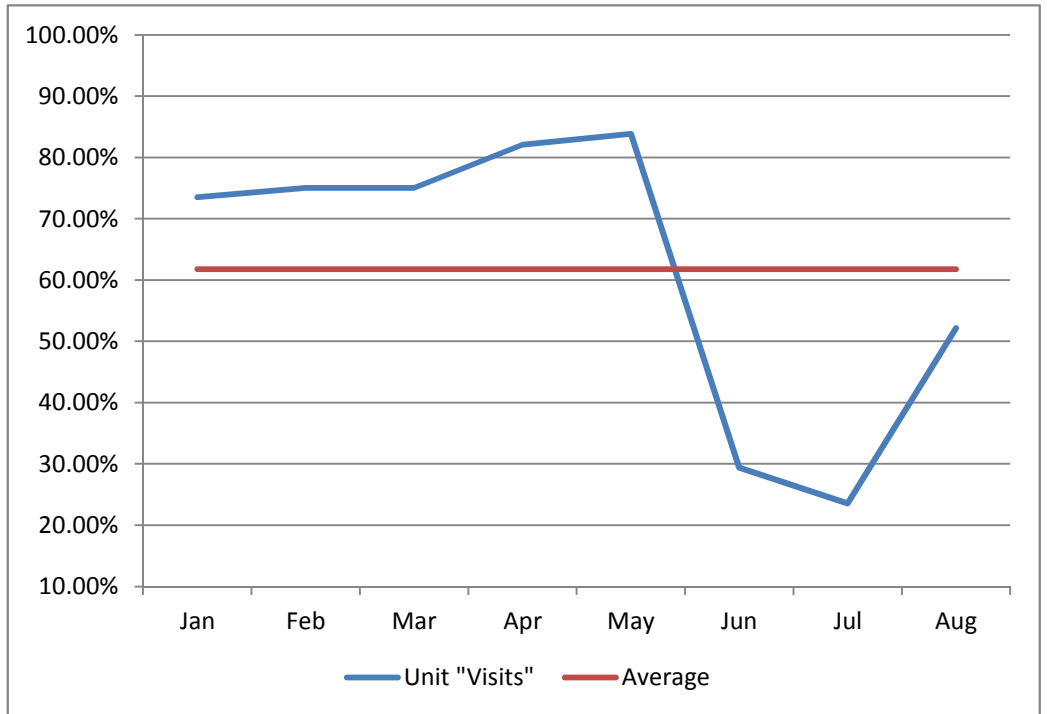



The Pros Prospective

GEN	Starting a Venturing Unit (BCS121)	How to start a venturing unit in your district	Cheryl Cowley - Morning				
GEN	Venturing and the Commissioner (MCS308)	Commissioners service to the venturing unit	Cheryl Cowley - Afternoon				
GEN	Effective Roundtables I and II (BCS108-BCS109)	Basic roundtable ingredients - planning, resources, and promotion	Dan and Kathy Dickson - Morning				
GEN	Advanced Roundtable Leadership (MCS404)	Staff recruitment, roundtable evaluation, and roundtable finances	Dan and Kathy Dickson - Afternoon				
GEN	The Commissioner and the District (BCS103)	Interaction of the unit commissioner with the DE and district committee	Patrick Linford - Morning				
GEN	The Commissioner and Professional - A Working Relationship (DCS701)	How the two work closely together providing quality service to units	Patrick Linford - Afternoon				
GEN	Assessing District Health (DCS602)	How to evaluate district weaknesses and strengths	Larry Walter - Morning				
GEN	District Commissioner Basics (MCS409)	District Commissioner recruits, trains, and directs an adequate team of commissioners	Lucy Slaton - Morning				
GEN	Advanced Commissioner Lifesaving (DCS608)	Lifesaving team approach to saving a unit	Lucy Slaton - Afternoon				
GEN	Just for ADC's (MCS401)	Advanced assistant district commissioner training	Jim Ball - Morning				
GEN	Retention, Retention, Retention	How unit leaders and commissioners help keep retention in their units	Jim Ball - Afternoon				
GEN	No lapse/No Drop commitment (MCS301)	Why units lapse/drop and how to prevent it	John Halter - Morning				
GEN	Commissioner Lifesaving II (MCS304)	Typical hurry cases	John Halter - Afternoon				
GEN	Conflict Management	How to resolve conflict within a unit	Ron Blaisdell - Afternoon				
GEN	Unit Visitation and Unit Visitation Tracking System Lab (BCS104)	Types of contacts and how to use reporting system	Ron Blaisdell - 6 sessions (One each hour)				
GEN	Scout Parenting Unit Coordinator	How this required position is a key to unit health	Eunice Phelps - Morning				
GEN	Scout Parenting Unit Coordinator	How this required position is a key to unit health	Eunice Phelps - Afternoon				

No Commissioner Assignments

Unit	Number	Meeting Location	Night	Leader	Phone	Email Address	Commissioners	Area
Pack	4	Bear Lake UMC (Apopka)	Mo	Keith Rimmer	407 788-2824	pack4troop4@aol.com	Not Assigned	Wekiwa
Pack	230	St Andrews Presbyterian Church (Apopka)	We	Tim Platt	407-455-1865	tplatt37@yahoo.com	Not Assigned	Wekiwa
Pack	263	Markham Woods Pres	Th	Clem Gray	407-414-4729	clemgray@earthlink.net.	Not Assigned	Central
Pack	529	Holy Cross Lutheran Church (Lake Mary)	Mo	Kevin Flay	407-782-9056	Kevin_Flay@yahoo.com	Not Assigned	Central
Pack	898	All Souls Catholic School (Sanford)	Su	Andrew Valente	407-324-9437	avalent5@bellsouth.net	Not Assigned	Sanford
Troop	203	Wekiva Presbyterian (Longwood)	Mo	Andy Rosen	407-921-0129	andy@pineloch.com	Not Assigned	Wekiwa
Troop	236	Page Private School (Seminole Town Center Sanford)	Mo	Nav Khalsa	321-696-9605	navkhalsa@gmail.com	Not Assigned	Sanford
Troop	491	Rolling Hills Moravian Church (Longwood)	Tu	Jackie Braswell	407-416-5091	lukebraswell@yahoo.com	Not Assigned	Central
Troop	773	First Baptist Sweetwater Church (Longwood)	Tu	David Burwell	407-628-4902	dsibur@yahoo.com	Not Assigned	Wekiwa
Troop	936	Sweetwater Episcopal Academy (Longwood)	Mo	Jeff Staimer	407-661-5813	jeffstamer@aol.com	Not Assigned	Wekiwa
Crew	305	Lakeside Fellowship UMC (Sanford)					Not Assigned	Sanford
Post	596	COPS Center Altamonte Springs Mall	Th	Tony VanCleve	407-571-8291	abvanleave@altamonte.org	Not Assigned	South
Post	708	Winter Springs PD	We	Nick Romano	407-340-4482	nromano@winterspringsfl.org	Not Assigned	South

Commissioner Assignments

Unit	Number	Meeting Location	Night	Leader	Phone	Email Address
Pack	4	Bear Lake UMC (Apopka)	Mo	Keith Rimmer	407 788-2824	pack4troop4@aol.com
Pack	34	First UMC (Sanford)		Dennis Walking	407-330-1272	deefactor@aol.com
Pack	38	St Mary Magdalen Church (Altamonte Springs)	Th	William (Joe) Snider	407-328-0855	wj.snider@yahoo.com
Pack	46	Wekiva Presbyterian Church (Longwood)		Greg Staudenmaier	407-956-9346	walkinpower@gmail.com
Pack	85	LDS Lake Mary	We	Dottie Pilcher	407-323-2041	djp_fluff9@yahoo.com
Pack	196	Winter Springs ES (Winter Springs)		Ken Bordner	407-617-9698	doitagainken@cfl.rr.com
Pack	230	St Andrews Presbyterian Church (Apopka)	We	Tim Platt	407-455-1865	tplatt37@yahoo.com
Pack	234	Sanlando UMC (Longwood)	Th	Rick Dreggors	407-862-6878	rdreggors@caldreg.com
Pack	237	St Marks Presbyterian Church (Altamonte Springs)	Tu	Jeff Rye	407-718-1853	photojazzjeff@gmail.com
Pack	242	River Oaks Pres	Tu	Brad Cholette	407-687-4887	bradc611@yahoo.com
Pack	251	New Covenant Assembly of God (Casselberry)	Mo	Michael Franks	407-617-9916	Michael@scoutpack251.com
Pack	263	Markham Woods Pres	Th	Clem Gray	407-414-4729	clemgray@earthlink.net.
Pack	341	Community UMC (Casselberry)		Jessica Rosario	407-212-7301	cubpack341@gmail.com
Pack	491	Longwood ES	We	Jayme Scott	407-463-7227	cubscoutpack491@gmail.com
Pack	504	LDS Sanford	We	Nathan Maloney	864-313-9333	malnat11@hotmail.com
Pack	507	St Peters Episcopal Church (Lake Mary)	Mo	James Brabb		brabbj@yahoo.com
Pack	529	Holy Cross Lutheran Church (Lake Mary)	Mo	Kevin Flay	407-782-9056	Kevin_Flay@yahoo.com
Pack	543	First Presbyterian Church of Sanford	Tu	Rodger Johnson	407-923-8743	kayakwarrior@msn.com
Pack	630	Annunciation Catholic Church (Altamonte Springs)	Th	John Williamson		john_williamson@doh.state.fl.us
Pack	692	Westminster Presbyterian Church (Casselberry)		Michael Townes	407-719-0932	mtownes64@gmail.com
Pack	773	First Baptist Sweetwater Church (Longwood)	Mo	EJ Perry	407-772-0531	spinwem3@gmail.com
Pack	787	Willow Creek Presbyterian Church (Winter Springs)	Tu	Troy Peterson	407-339-3011	chungdoe@cfl.rr.com
Pack	830	Altamonte Chapel UCC (Altamonte Springs)	Mo	Cheryl Ouano	407-260-9084	cebouano@embarqmail.com
Pack	834	LDS Longwood	Tu	Carl Johnson	407-951-5076	cjohnson568@cfl.rr.com
Pack	836	Boys and Girls Club (Sanford - Midway)	We	Dedra Chavers	407-320-5988	dchavers@bgccf.org
Pack	854	Holy Cross Academy (Sanford)	Tu	Mabel Flores	407-923-7485	missmabeline@hotmail.com
Pack	898	All Souls Catholic School (Sanford)	Su	Andrew Valente	407-324-9437	avalent5@bellsouth.net
Pack	953	American Legion Post 53 (Sanford)		Audrey Moye		amoye80@yahoo.com
Pack	980	Grace UMC (Lake Mary)	Mo	Sonia Schmal	407-688-4629	Msonnie377@aol.com
Troop	7	St Andrews Presbyterian (Sanford)	Mo	Bob Davis	407-257-3038	bjksd@aol.com
Troop	34	First UMC (Sanford)	Mo	Bart Cole	(407) 323-0029	bdc0765@earthlink.net
Troop	38	St Mary Magdalen Catholic Church (Altamonte Springs)	Mo	John Carey	407-366-9289	johncarey@bellsouth.net
Troop	85	LDS Lake Mary	We	Hector Casablanca		hemacari@yahoo.com

Commissioner Assignments

Unit	Number	Commissioners	Email	Phone	Area
Pack	4	Not Assigned			Wekiwa
Pack	34	Paul Petracca	paulpetracca@yahoo.com	407-324-1494	Sanford
Pack	38	Eleanor Johnson	jjohn32@aol.com	407-788-3418	South
Pack	46	Frank Kucera	fkucera@cfl.rr.com	407-949-8627	Wekiwa
Pack	85	Ken Howell	grznhyena@yahoo.com	407-878-3052	LDS
Pack	196	Joel Peisner	jpeisner@cfl.rr.com		South
Pack	230	Alayna Akutagawa	m155K1tt13@mac.com	407-701-4419	Wekiwa
Pack	234	Barbara Lee	willabea@yahoo.com	407-682-3160	Central
Pack	237	Ken Padyjasek	kpadyjasek@cfl.rr.com		South
Pack	242	Barbara Lee	willabea@yahoo.com	407-682-3160	Central
Pack	251	Duane Eyler	seyler@cfl.rr.com	407-619-8071	South
Pack	263	Not Assigned			Central
Pack	341	Greg Demas	gdemas@cfl.rr.com	407-461-2042	South
Pack	491	Jackie Braswell	lukebraswell@yahoo.com	407-416-5091	Central
Pack	504	Kent Shepherd	mkshepherd@gmail.com	407-366-7339	LDS
Pack	507	Margaret McCamy	mas51396@hotmail.com	407-443-1029	Sanford
Pack	529	Not Assigned			Central
Pack	543	Margaret McCamy	mas51396@hotmail.com	407-443-1029	Sanford
Pack	630	Keith Rimmer	pack4troop4@aol.com	407-788-2824	Wekiwa
Pack	692	Joan Buchanan	buchanan.joan@princor.com	407-421-4011	South
Pack	773	Dan Roberts	dan@roberts.cc	407-509-0943	Wekiwa
Pack	787	Michael Smiarowski	mwsmiarowski@bellsouth.net	407-928-4875	South
Pack	830	Chris Clark	cembac@centurylink.net	407-619-6421	South
Pack	834	Thomas Dills	thomasdills@yahoo.com	407-462-5889	LDS
Pack	836	Tex Lewis	lewis675@cfl.rr.com	407-252-8306	Sanford
Pack	854	Ron Blaisdell	ron@blaisdell.com	321-593-4704	Central
Pack	898	Not Assigned			Sanford
Pack	953	Marv Rosen	mrosen2@cfl.rr.com	407-321-6433	Sanford
Pack	980	Bill Prescott	wmprescott@hotmail.com	407-417-1405	Central
Troop	7	John Halter	john@pack230.com	407-468-6497	Wekiwa
Troop	34	Paul Petracca	paulpetracca@yahoo.com	407-324-1494	Sanford
Troop	38	Eleanor Johnson	jjohn32@aol.com	407-788-3418	South
Troop	85	Ken Howell	grznhyena@yahoo.com	407-878-3052	LDS

Commissioner Assignments

Unit	Number	Meeting Location	Night	Leader	Phone	Email Address
Troop	196	Winter Springs Community Center	Tu	Duane Eyler	407-619-8071	seyler@cfl.rr.com
Troop	203	Wekiva Presbyterian (Longwood)	Mo	Andy Rosen	407-921-0129	andy@pineloch.com
Troop	234	Sanlando UMC (Longwood)	Mo	Chris Wilson	407-421-8036	cwilson@paychex.com
Troop	236	Page Private School (Seminole Town Center)	Mo	Nav Khalsa	321-696-9605	navkhalsa@gmail.com
Troop	237	St Marks Presbyterian Church (Altamonte Sp)	Mo	Mickey Nowell	407-924-6802	mickey@mickeynowell.com
Troop	242	Grace UMC (Lake Mary)	Th	Pete Schmal	407-688-4629	pschmal@grandcypress.com
Troop	263	Markham Woods Prebyterian Church (Lake	Mo	Scott Ankerholz	407-849-0100	Scott@ankerholz.com
Troop	341	Community UMC (Casselberry)	Mo	Andy Biscardi	407-302-2257	biscardia@bellsouth.net
Troop	491	Rolling Hills Moravian Church (Longwood)	Tu	Jackie Braswell	407-416-5091	lukebraswell@yahoo.com
Troop	504	LDS Sanford	We	Chris Keeling	407-701-8140	keelingc@hotmail.com
Troop	507	St Peters Episcopal Church (Lake Mary)	Mo	Louis B Eisenberg	407-324-3228	flagator@cfl.rr.com
Troop	543	Elks Lodge (Sanford)	Tu	Terrance Murphy	407-788-7577	scoutmaster@troop543.com
Troop	690	FBC Altamonte (Altamonte Springs)	Th	Douglas Scott	407-415-6299	
Troop	691	Pentecostal Church of Longwood	Mo	Keith Gandy	407-467-6327	lkgandy@aol.com
Troop	692	Westminster Pres	Mo	Walter Wroblicky	407-797-6000	walter.wroblicky@gmail.com
Troop	773	First Baptist Sweetwater Church (Longwood)	Tu	David Burwell	407-628-4902	dslbur@yahoo.com
Troop	787	Willow Creek Presbyterian Church (Winter S	Tu	Duane Fogg	407-696-2922	dafogg@aol.com
Troop	830	Altamonte Chapel UCC (Altamonte Springs)	We	Jim Heasley	407-810-4282	ltcracker@aol.com
Troop	834	LDS Longwood (Lake Mary)	Tu	Todd Hansen	407-833-3736	thansen@sunburstshutters.com
Troop	836	Boys and Girls Club of Midway (Sanford)	We	Ben Chisolm		bchisolm@cfl.rr.com
Troop	849	Annunciation Catholic Church (Altamonte Sp	Th	Kevin Kennah	407-880-8202	kkennah@bellsouth.net
Troop	854	Holy Cross Lutheran Church (Lake Mary)	Tu	Michael Eubanks	321-262-1018	michael.eubanks@ge.com
Troop	936	Sweetwater Episcopal Academy (Longwood)	Mo	Jeff Staimer	407-661-5813	jeffstamer@aol.com
Troop	953	American Legion Post 53 (Sanford)		Tim Winkle	407-322-3071	tim.winkle@yahoo.com
Crew	77	Annunciation Catholic Church (Altamonte Sp	Th	Mike Horn	407-619-8723	mvhorn1@gmail.com
Crew	85	LDS Lake Mary	We	Ed Gaertner	407-695-5255	emailallemail@gmail.com
Crew	234	Sanlando UMC (Longwood)	Su	Jim Fox	407 682 5499	James.Fox@Orlandohealth.com
Crew	305	Lakeside Fellowship UMC (Sanford)				
Crew	504	LDS Sanford	We	Chris Keeling	407-701-8140	keelingc@hotmail.com
Crew	715	Seminole Co PAL (Sanford)		Neal Fowler	407-402-8183	nfowler@seminolesheriff.org
Crew	787	Willow Creek Presbyterian Church (Winter S	Tu	Alex Wright	407-687-3423	wmantis007@aol.com
Crew	834	LDS Longwood	Tu	Noah Garrett	407-862-7067	
Crew	854	Holy Cross Lutheran Church (Lake Mary)	Th	Lori Dowers	407 333 8036	ldowers@cfl.rr.com

Commissioner Assignments

Unit	Number	Commissioners	Email	Phone	Area
Troop	196	Ron Blaisdell	ron@blaisdell.com	321-593-4704	South
Troop	203	Not Assigned			Wekiwa
Troop	234	Norm Kasch	nbkasch@earthlink.net	386-668-8194	Central
Troop	236	Not Assigned			Sanford
Troop	237	Mike Beates	msbeates@genevaschool.org	407-247-5843	South
Troop	242	Bill Prescott	wmprescott@hotmail.com	407-417-1405	Central
Troop	263	Ridge Moreland	jrmoreland@bellsouth.net	407-474-7748	Central
Troop	341	Greg Demas	gdemas@cfl.rr.com	407-461-2042	South
Troop	491	Not Assigned			Central
Troop	504	Kent Shepherd	mkshepherd@gmail.com	407-366-7339	LDS
Troop	507	Ridge Moreland	jrmoreland@bellsouth.net	407-474-7748	Sanford
Troop	543	Angie Francisco	angie.francisco@cfl.rr.com	407-322-1451	Sanford
Troop	690	Rob Reese	rdreese@yahoo.com	407-927-1008	South
Troop	691	Harvey Francisco	harvey@doudneysurveyors.com	407-402-8789	South
Troop	692	Joan Buchanan	buchanan.joan@princor.com	407-421-4011	South
Troop	773	Not Assigned			Wekiwa
Troop	787	Mike Beates	msbeates@genevaschool.org	407-247-5843	South
Troop	830	Peggy Hostettler	peggyhostettler@gmail.com	407-731-5730	South
Troop	834	Thomas Dills	thomasdills@yahoo.com	407-462-5889	LDS
Troop	836	Tex Lewis	lewis675@cfl.rr.com	407-252-8306	Sanford
Troop	849	Keith Rimmer	pack4troop4@aol.com	407-788-2824	Wekiwa
Troop	854	Ron Blaisdell	ron@blaisdell.com	321-593-4704	Central
Troop	936	Not Assigned			Wekiwa
Troop	953	Marv Rosen	mrosen2@cfl.rr.com	407-321-6433	Sanford
Crew	77	Dan Roberts	dan@roberts.cc	407-509-0943	Wekiwa
Crew	85	Ken Howell	grznhyena@yahoo.com	407-878-3052	LDS
Crew	234	Norm Kasch	nbkasch@earthlink.net	386-668-8194	Central
Crew	305	Not Assigned			Sanford
Crew	504	Kent Shepherd	mkshepherd@gmail.com	407-366-7339	LDS
Crew	715	Bill Litton	wlitton@seminolesheriff.org	407-708-7664	Sanford
Crew	787	John Lapotaire (VFC)	jlapotaire@cfl.rr.com	321-229-2778	South
Crew	834	Thomas Dills	thomasdills@yahoo.com	407-462-5889	LDS
Crew	854	Ron Blaisdell	ron@blaisdell.com	321-593-4704	Central

Commissioner Assignments

Unit	Number	Meeting Location	Night	Leader	Phone	Email Address
Team	85	LDS Lake Mary	We	Ed Gaertner	407-695-5255	emailallemail@gmail.com
Team	504	LDS Sanford	We	Chris Keeling	407-701-8140	keelingc@hotmail.com
Team	834	LDS Longwood (Lake Mary)	Tu	David Nielsen	407-869-4123	
Post	212	Longwood PD	Mo	Jose Gonzalez	407-758-8630	jgonzalez@longwoodfl.org
Post	516	Sanford PD	Th	Josh Memminger	407-688-5070	Joshua.Memminger@Sanfordfl.gov
Post	517	Seminole County PD	Th	Keith Betham	407-474-4840	kbetham@seminolesheriff.org
Post	596	COPS Center Altamonte Springs Mall	Th	Tony VanCleve	407-571-8291	abvancleave@altamonte.org
Post	708	Winter Springs PD	We	Nick Romano	407-340-4482	nromano@winterspringsfl.org

Commissioner Assignments

Unit	Number	Commissioners	Email	Phone	Area
Team	85	Ken Howell	grznhyena@yahoo.com	407-878-3052	LDS
Team	504	Kent Shepherd	mkshepherd@gmail.com	407-366-7339	LDS
Team	834	Thomas Dills	thomasdills@yahoo.com	407-462-5889	LDS
Post	212	Frank Carter	crbman@hotmail.com	407-463-1494	South
Post	516	Pete Thompson	wallwiz@msn.com	407-474-5680	Sanford
Post	517	Frank Carter	crbman@hotmail.com	407-463-1494	Sanford
Post	596	Not Assigned			South
Post	708	Not Assigned			South



# UNIT COMMISSIONER PROGRESS RECORD FOR THE COMMISSIONER KEY/ ARROWHEAD HONOR AWARD

Cut along solid lines; fold along dotted lines.  
**(Reproduce locally.)**



<p style="text-align: center;"><b>ARROWHEAD HONOR RECORD</b></p> <p>Name _____ Address _____ City _____ Council _____ District _____</p> <p>Complete basic training and the following projects:</p> <p>1. Visit each assigned unit eight or more times throughout the year. Approved _____ Date _____</p> <p>2. Fill in and follow up on Unit Commissioner Work Sheets or self-assessment forms for each assigned unit. Approved _____ Date _____</p> <p>3. Conduct membership and leadership inventories in each assigned unit. Approved _____ Date _____</p>	<p style="text-align: center;"><b>TENURE</b></p> <p>Complete 3 years as a registered commissioner within a 5-year period. Tenure for one award cannot be used for other training awards. Approved _____ Date _____</p> <p style="text-align: center;"><b>PERFORMANCE</b></p> <p>Earn the Arrowhead Honor Award. Approved _____ Date _____</p> <p style="text-align: center;"><b>COMMITTEE ACTION</b></p> <p>The leadership training committee has reviewed this application and accepts the certifications as to the candidate's meeting the required standards. The award is approved. Approved _____ Date _____</p> <p style="text-align: right;">Chairman _____ Date _____</p>	<p style="text-align: center;"><b>TRAINING</b></p> <p>Complete the three-session training program outlined in <i>Commissioner Basic Training Manual</i>. Date and Initial _____</p> <p>_____ "Why Commissioners?" _____ First visitation _____ "Units: The Commissioner's Greatest Priority" _____ Second visitation _____ Third visitation _____ "How to Help a Unit" _____ Complete personal coaching orientation including orientation projects. Approved _____ Date _____</p>
<p><b>Arrowhead Honor (cont.)</b></p> <p>4. Attend six district commissioner staff meetings and provide the training topic for one meeting. _____ _____</p> <p>5. Participate in a charter renewal meeting that results in on-time unit reregistration. Approved _____ Date _____</p> <p>6. Participate in a charter presentation. Approved _____ Date _____</p> <p>7. Attend a council commissioner conference or planning conference, or actively participate in a major council event. Approved _____ Date _____</p>	<p>8. Help a unit resolve a specific problem or improve some aspect of their unit operations. Approved _____ Date _____</p> <p style="text-align: center;">When completed, clip Arrowhead Honor portion and send to council service center.</p>	<p style="text-align: center;"><b>UNIT COMMISSIONER PROGRESS RECORD FOR THE</b></p> <p style="text-align: center;"><b>COMMISSIONER KEY/ ARROWHEAD HONOR AWARD</b></p> <p>Name _____ Address _____ City _____ Council _____ District _____</p> <p style="text-align: center;"><b>BOY SCOUTS OF AMERICA</b></p>

# Commissioner Progress Record for the Commissioner Award of Excellence in Unit Service

## Requirements:

Any registered commissioner who is providing direct unit service is eligible to earn the **Commissioner Award of Excellence in Unit Service**, through unit service and a project that results in improved retention of members and on-time unit recharter, over the course of two consecutive years. If a commissioner who is not registered as a unit commissioner wishes to earn this award, they must work with the district commissioner where the unit(s) is/are registered.

Date started: \_\_\_\_\_

Unit type and number: \_\_\_\_\_

Youth retention at last recharter: \_\_\_\_\_ (%)  
(See Journey to Excellence form.)

ADC/DC signature: \_\_\_\_\_

## Technical Skills:

The commissioner shall consistently demonstrate the following:

1. The ability to use UVTS 2.0 to log unit visits
2. The ability to provide UVTS 2.0 visit reports to an ADC or DC

Signature of ADC/DC

## Participation:

Complete each item below:

1. Be a participant or staff member in **ONE** continuing education event for commissioner service.<sup>1</sup> For example: district, council, area, regional, or national College of Commissioner Science, commissioner conference, Philmont, Sea Base, or Summit training.

Date: \_\_\_\_\_

2. The commissioner shall make at least six physical visits to each assigned unit per year. All visits must be logged with UVTS 2.0. Examples: unit meetings, unit activities, leader meetings, and summer camp visitations

3. The commissioner shall make at least six significant contacts (in addition to those made in item 2) for each unit served, by telephone, two-way electronic communication, or in person. These contacts must be logged in UVTS 2.0.

Signature of ADC/DC

Footnote 1: Participation or staffing in a continuing education event as noted above prior to the start date of this award shall not be applied. Participation or instructing during training sessions as part of regular staff meetings may not be applied.

## Training and Experience:

Complete each item below:

1. Commissioner Basic Training  
Date: \_\_\_\_\_
2. Provide rechartering service by holding membership inventories, training verification, and Journey to Excellence<sup>2</sup> progress review meetings. Perform charter presentations for the chartered organizations of the units you serve.

Unit Type and Number	Date of Recharter	Date Charter Presented
P999		
P999		
T999		
T999		
C999		
C999		

Footnote 2: Unit-specific requirements and performance criteria are founded on the BSA's Journey to Excellence guidelines. As changes are incorporated, the council commissioner must scope impacts and adjust expectations as required.

## Performance:

Complete each item below:

**A. Performance Goal:** Through utilization of the annual unit self-assessment tool, identify a specific goal in a specific unit that would result in higher quality unit performance. The goal should target improvement in at least one of the unit self-assessment target areas.

Signature of ADC/DC and the date

**B. Action Plan:** Provide a written plan to achieve the goal identified in item A above. Have the plan approved by the unit leader, with the unit leader's signature.

Signature of ADC/DC and the date

## C. Results:

1. **Unit self-assessment** conducted twice a year for two years:  
Dates: Year 1: \_\_\_\_\_ and \_\_\_\_\_  
Year 2: \_\_\_\_\_ and \_\_\_\_\_
2. **Unit retention:** On-time rechartering for two consecutive years:  
Dates: \_\_\_\_\_
3. **Youth retention:** Youth retention percentages must show improvement:  
Year 1: \_\_\_\_\_% Year 2: \_\_\_\_\_%  
(See the Journey to Excellence form.)

Signature of ADC/DC

A commissioner may earn this award up to three times while registered as a commissioner at any level. A square knot is available for uniform wear, with added devices awarded for the second and third achievements.



## COMMITTEE ACTION

Upon completion, a commissioner shall provide a copy of this form to the district commissioner, who will then convey this document to the council for verification and final approval.

\_\_\_\_\_  
Council commissioner Date

\_\_\_\_\_  
Council Scout executive Date

## Commissioner Progress Record FOR THE

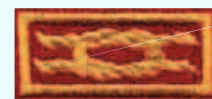

## Commissioner Award of Excellence in Unit Service

Name: \_\_\_\_\_

Address: \_\_\_\_\_

City: \_\_\_\_\_

Council: \_\_\_\_\_

District: \_\_\_\_\_

**BOY SCOUTS OF AMERICA**